



## INVITATION FOR TIMBER BIDS

JUNE 14, 2011

Royal Forest Management, on behalf of Carroll County invites all interested parties to bid on merchantable pine and hardwood trees within the sale area.

**Type of Sale:** Sealed Bid – Per Ton

**Location:** see enclosed maps (Entrance is located approx 1475 feet south of Old Muse Rd)

**Legal:** LD 5, Land Lots 209 & 210

**Acres:** 42 acres thinned, 7 acres clear-cut

A sample area for thinning is located approximately 580 ft from the entrance on the north side of the woodland road and is marked with blue paint. Thinning will include removing every 4<sup>th</sup> row and selectively thinning the remaining rows to achieve a target 60 basal area.

The clearcut area south of the gas line is flagged with blue and orange ribbons.

The gas line company has been notified of the equipment crossing and has requested that wooden matting be used across the R-O-W.

A sample timber contract is enclosed and includes the following conditions:

- 1. Cutting Contract:** Harvest shall begin July 15,2011 and expire, unless extended, on September 15, 2011
- 2. Roads:** Any roads constructed and/or used for logging activities will be built maintained and receive final stabilization in accordance with BMP's. Access onto Hwy 113 will be via the existing park entrance.
- 3. BMP's:** All harvesting will utilize Best Management Practices as specified in Georgia Forestry guidelines..
- 4. Residual Trees:** Reasonable care will be exercised in protecting all trees not included in the sale from unnecessary damage.
- 5. SMZ's:** There are no SMZ areas located within the sale areas. However, an existing stream crossing will be used to access a harvest area and Best Management Practices for SMZ's will be exercised for this crossing.

**Bids must specify:** product class, specifications for product class and per ton price per product class as shown in the following example:

<b><u>Product Class</u></b>	<b><u>Product Class Specification</u></b>	<b><u>Product Class Bid/Ton</u></b>
Pine Pulpwood		\$/ton
Pine Super Pulpwood	minimum butt & top diameter & length	\$/ton
Pine Chip and Saw	minimum butt & top diameter & length	\$/ton
Pine Sawtimber	minimum butt & top diameter & length	\$/ton
Hardwood Pulpwood		\$/ton

**Bids may be submitted by the following modes and must be received no later than: Thursday, June 30, 2011 10 AM**

**E-Mailed:** scottberta@numail.org

**Faxed:** 770-253-1734

**\*\*\* Bids should be marked "Timber Bid – Little Tallapoosa River Park"**

**\*\*\* The seller reserves the right to reject any and all Bids. All bids will be reviewed by Royal Forest Management and Carroll County Staff and will be presented at the scheduled Board of Commissioners meeting on July 5<sup>th</sup> for final approval.**

The undersigned is performing, as agent for the seller in the sale and harvest of said timber, all inquires connected with the sale shall be so directed.

Royal Forest Management, Inc.



Scott A Berta  
Registered Forester  
Cell Phone # : 770-313-7299

**Location Map**  
**Little Tallapoosa River Park**  
**Hwy 113**  
**LD 5 LL 209 & 210**  
**Carroll County**

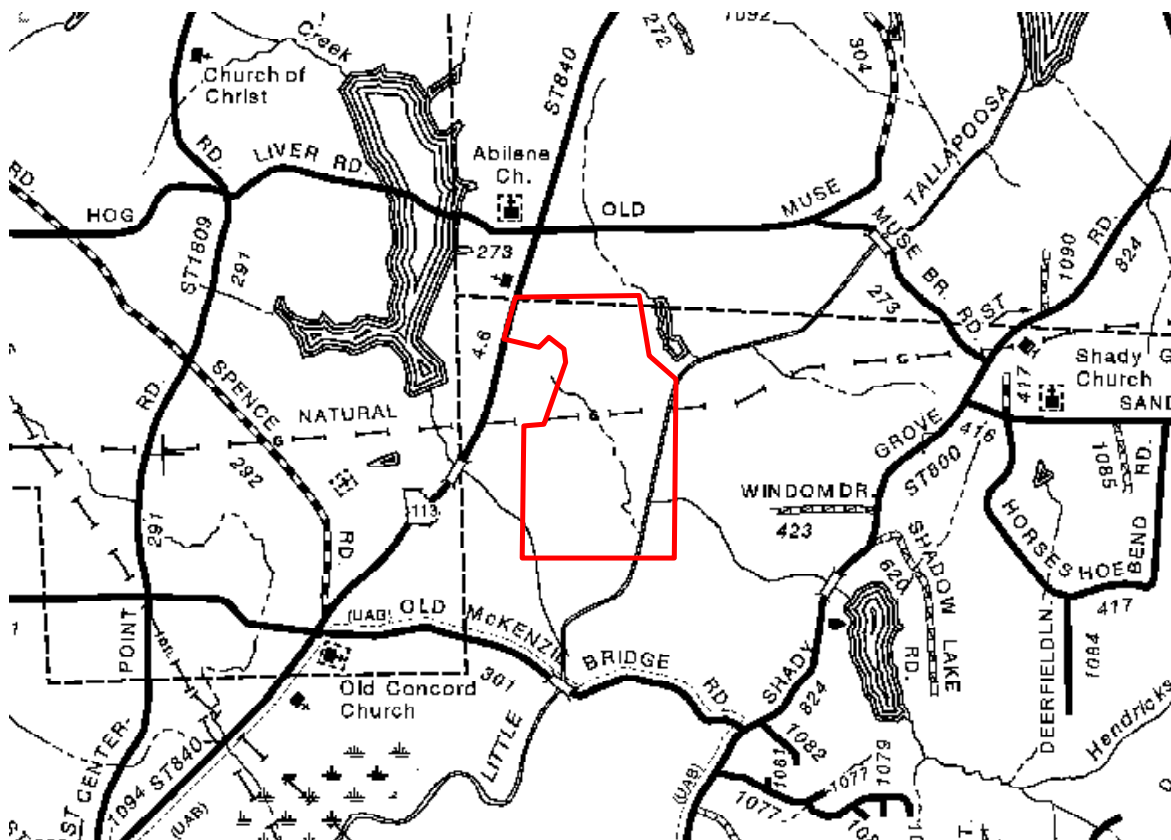

 Little Tallapoosa River Park

**Timber Sale Map**  
**Little Talapoosa River Park**  
**Hwy 113**  
**LD 5 LL 209 & 210**  
**Carroll County**

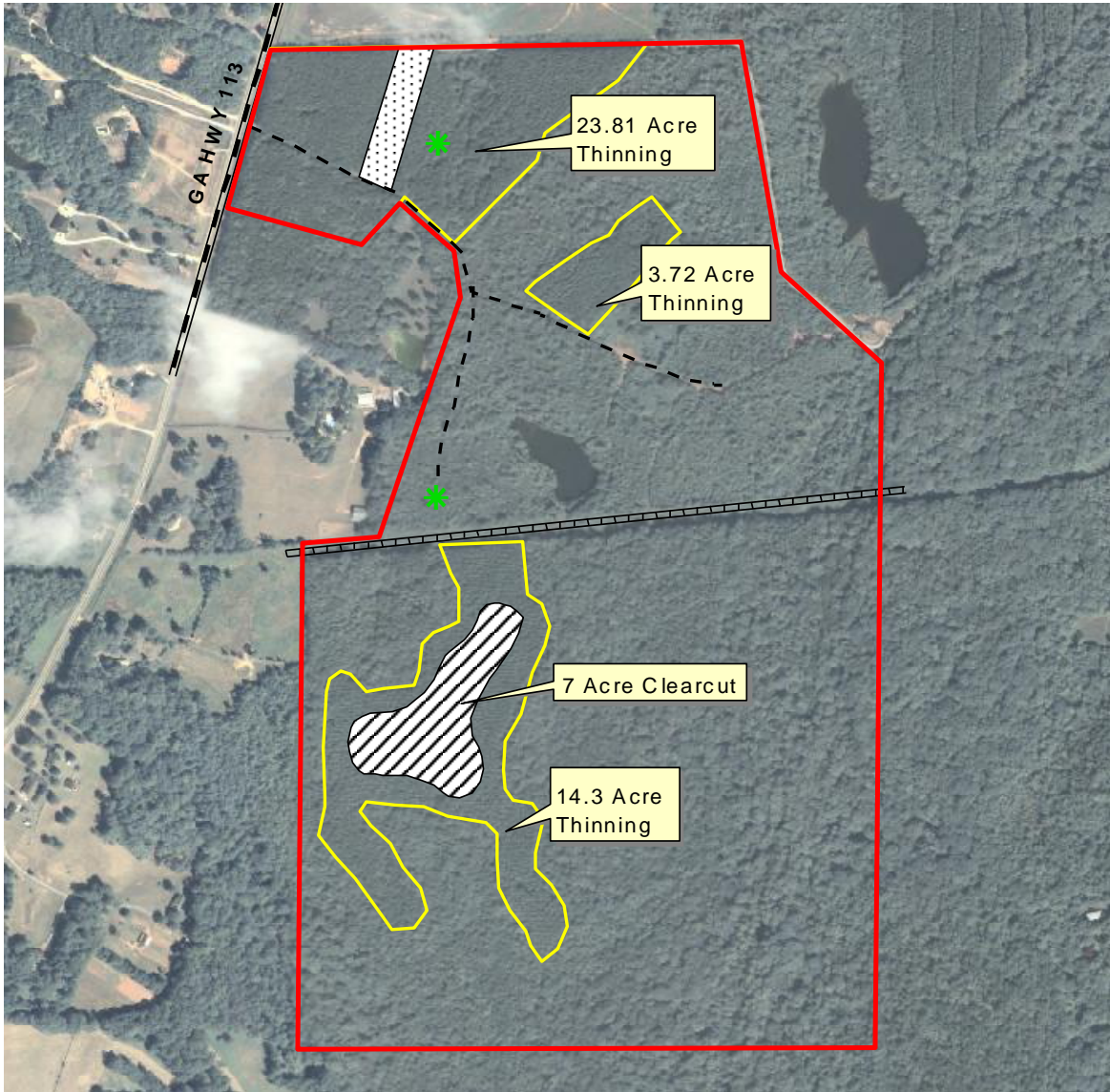

- |                |                     |
|----------------|---------------------|
| Boundary       | Sample Marking Area |
| Clearcut       | Paved Rd            |
| Woodland Roads | Gas Line            |
| Harvest Areas  | Loading Docks       |

