

Exhibit "A"

This map or data, including, without limitation, any and all information and systems made available on this map or data, is provided "AS IS". Southern Company does not warrant the accuracy, completeness or reliability of this map or data and disclaims any and all liability that results from the use of this map or data. Any subsequent disclosure of this map or data is forbidden without the express authorization of Southern Company.

DWE: GP620E04022 JETS: 3330822
 PROJECT: 10549137 TASK: GP620E04022
 CARROLL COUNTY PARKS & REC
 1201 NEWMAN RD
 CARROLLTON

CARROLL COUNTY, GEORGIA, a political
 Subdivision of the State of Georgia
 1201 Newnan, Rd.
 Carrollton, Ga. 30116
 Tax Parcel # 110 0054

IN: 2.5" SPE CONDUIT (300')
 BORE (300')
 4/0UTA (310')

BORE CONDUIT AND CABLE
 UNDER PARKING LOT FROM TRANSFORMER
 TO METER BASE ON CONCESSION STAND.
 300 FEET

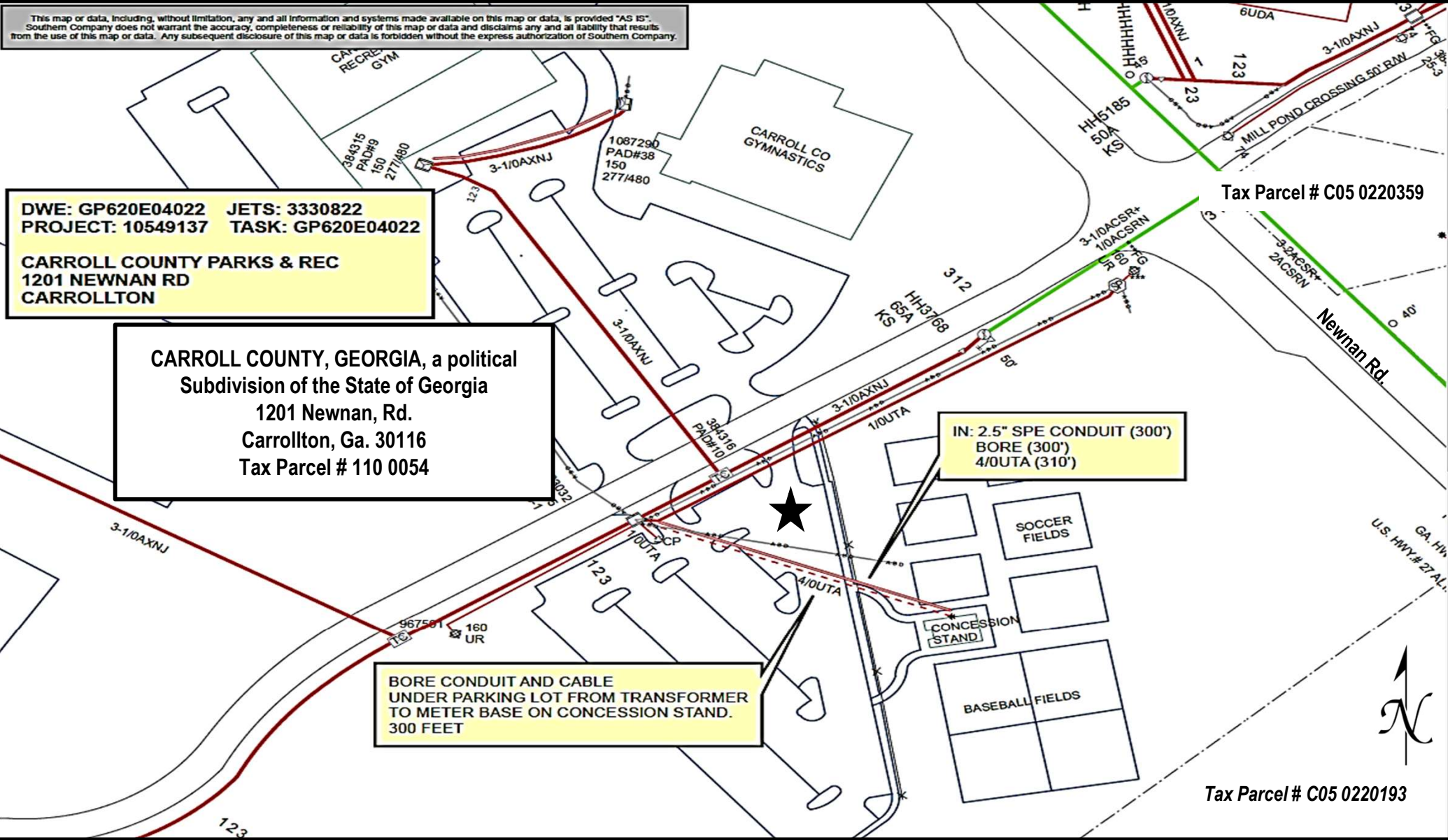

Environmental & Natural Resources

Parcel 001

DRAWING NOT TO SCALE

**CARROLL COUNTY PARKS & REC 1201
 NEWMAN RD (CARROLL COUNTY)
 DISTRIBUTION LINE
 LIMS # 2022100208
 Work Location(s):**

Tax Parcel # C05 0220193

Tax Parcel # C05 0220359